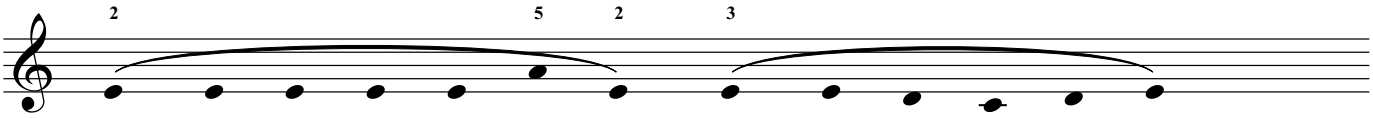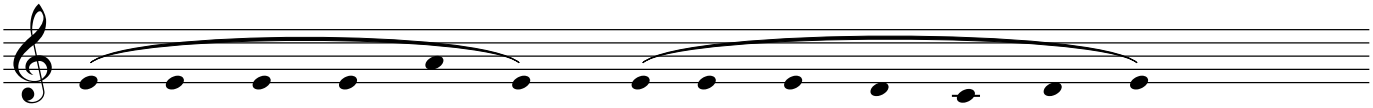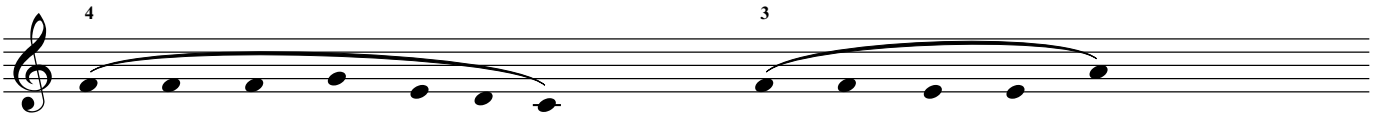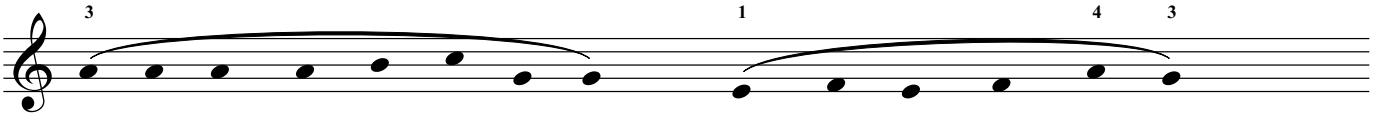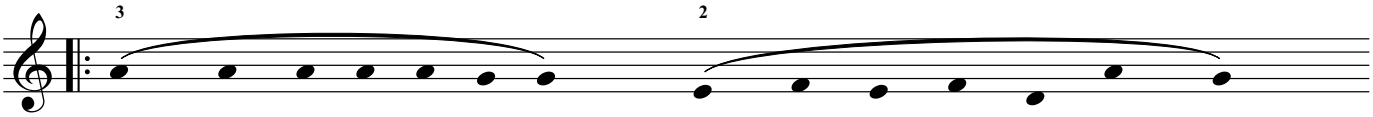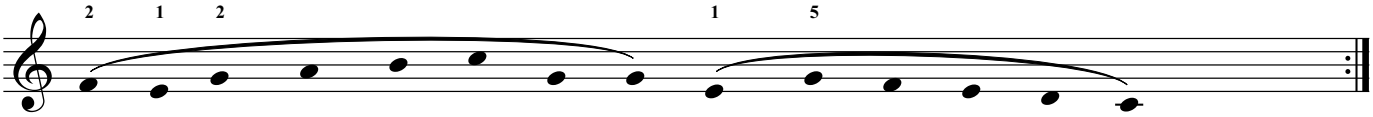Wat een herrie!